

IsumaTV

Playlist User Manual

1. Open www.isuma.tv on your browser.

2. Make sure that you are connected to your IsumaTV Media Player:

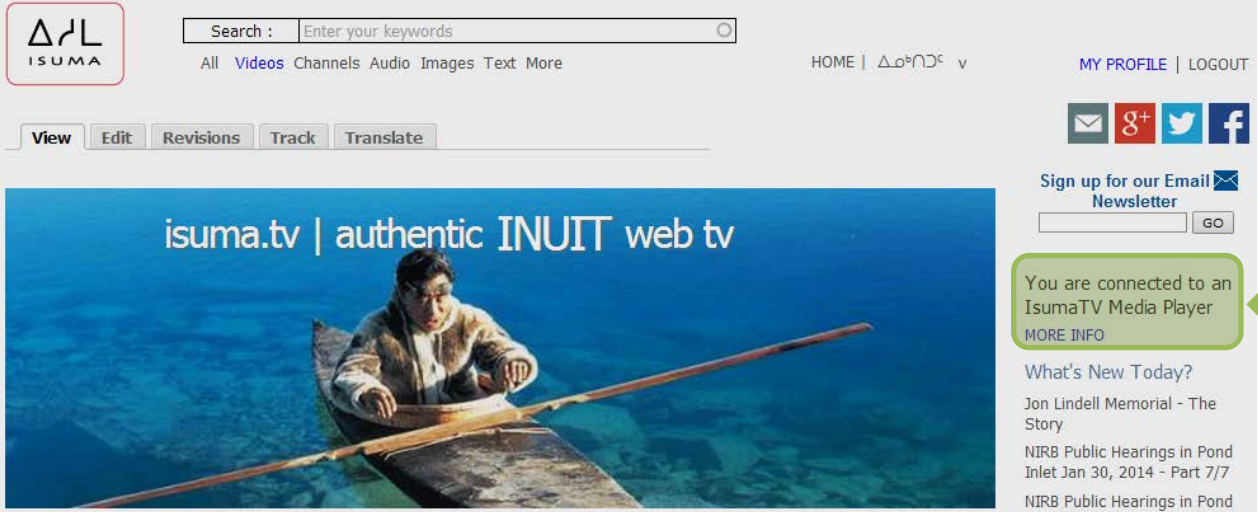

3. Sign in with your username and password.

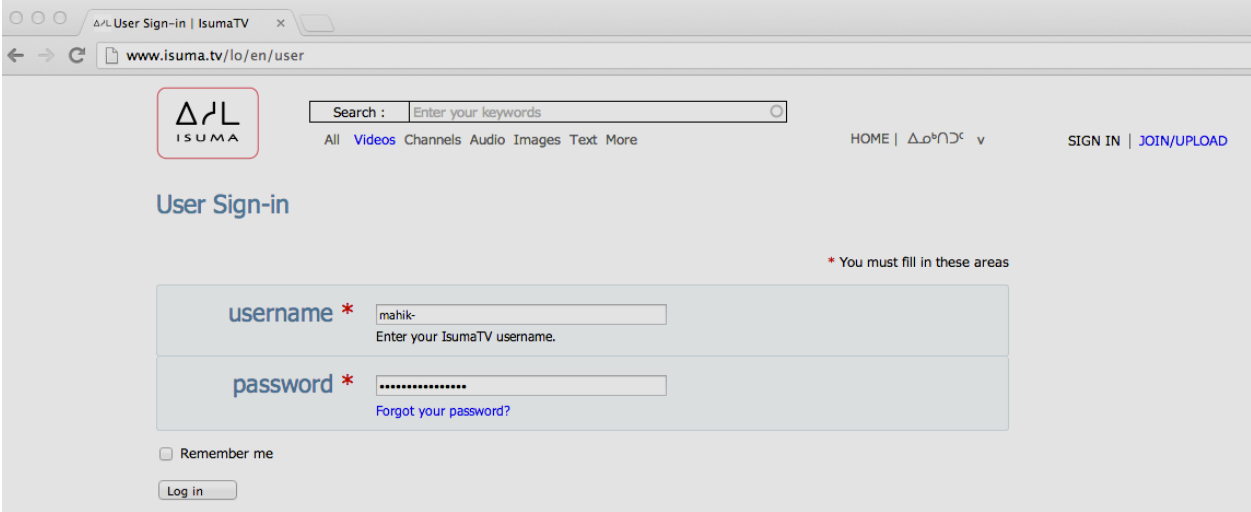

4. Go to your playlist by entering this URL: www.isuma.tv/DID/tv/name_of_your_community
And click on your playlist at the bottom of the page to open it.

5. Click on "EDIT THIS" under the DASHBOARD

You are connected to an Isuma TV Media Player

Cambridge Bay TV Playlist 02

added May 14, 2013

MORE INFO

Affiliations

- Nunavut Independent Television Network - NITV
- Cambridge Bay Community Page
- Cambridge Bay Radio Online
- Cambridge Bay Television
- Multimedia and Human Rights

DASHBOARD

EDIT THIS

UPLOAD

- Video
- Audio
- Images

The owl and the Raven

Cambridge Bay MLA Candidates Forum 1 of 2

Taloyoakmungauvugut_mp4

6. Edit your playlist by adding and removing videos as well as changing their order.

Note: Make sure to only select videos that are currently available on the MP and not videos still in the process of being downloaded to the Media Player.

Note: Don't forget to save your playlist regularly, even if you have not yet finished (the save button is at the bottom of the page).

Make a note of the node number for your playlist in the address bar (in this example www.isumatv/node/56706)

www.isumatv/en/node/56706/edit

ISUMA

Search : Enter your keywords

All Videos Channels Audio Images Text More

HOME | MY PROFILE | LOGOUT

CHANNEL Cambridge Bay Television

PLAYLIST Cambridge Bay TV Playlist 02

Basic options

* You must fill in these areas

title* Cambridge Bay TV Playlist 02

Playlist:

- The owl and the Raven [nid:56807]
- Cambridge Bay MLA Candidates Forum 1 of 2 [nid:59119]
- Taloyoakmungauvugut_mp4 [nid:56621]

TAG YOUR CONTENT

Delete Save

ABOUT US | PRIVACY POLICY | TERMS & CONDITIONS | CONTACT US | HELP | SPONSORS

Produced with the financial participation of

Canada Patrimoine canadien Canadian Heritage TELEFILM CANADA

7. You can now save this new playlist to the Media Player for local broadcast.

Note: The playlist can be modified from any computer but then needs to be saved on the Media Player in order to be broadcasted.

In the address bar type www.isuma.tv/playlist/playlist/node number for your playlist

In this example <http://www.isuma.tv/playlist/playlist/56706>

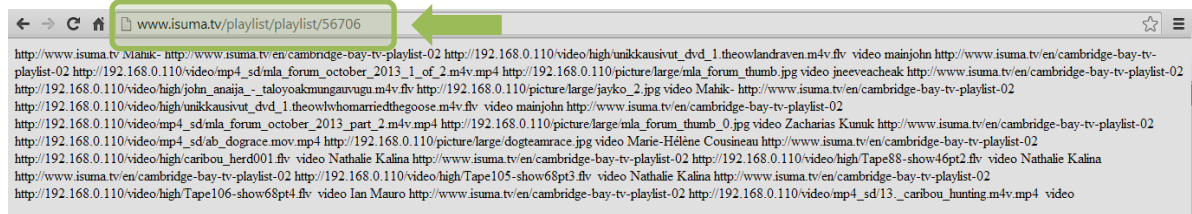

8. Make sure you see the IP address of your local Media Player. In this example: 192.168.0.110

If instead of reading numbers like this one, you see *isuma.tv* or *amazon* this means you are not connected to the Media Player. In this case, return to www.isuma.tv and make sure you have connected to the Media Player and can see the message "You are connected to an IsumaTV Media Player".

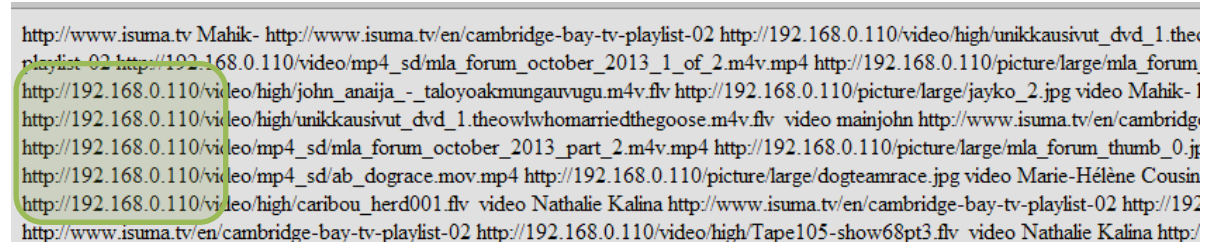

**9. Right-click in the middle of the page.
Select "Save Page as".**

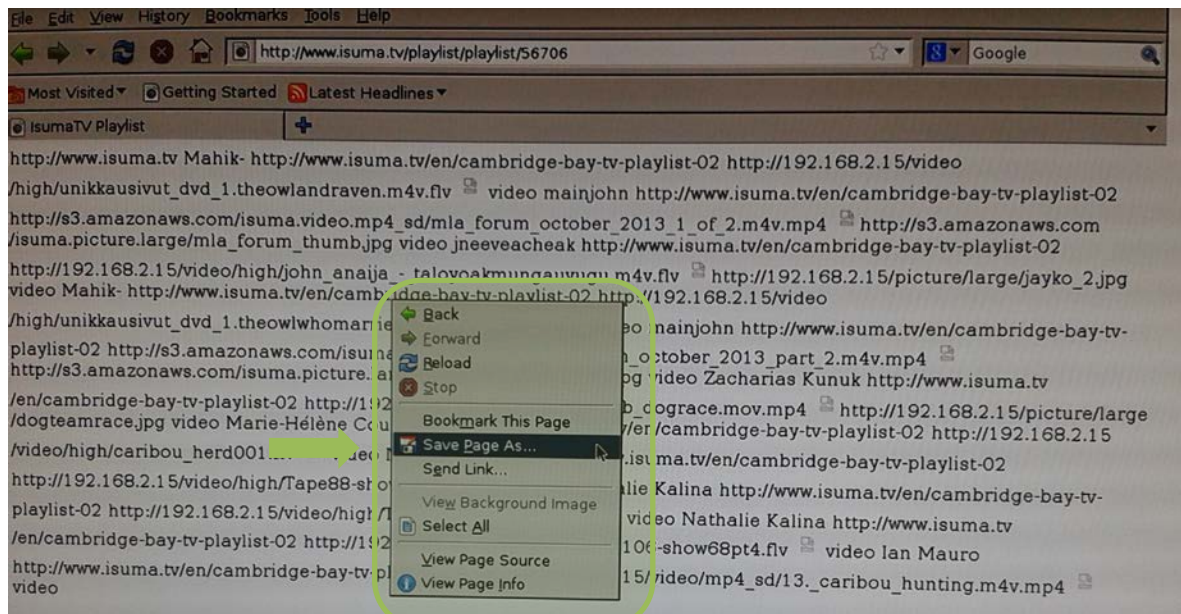

10. Change the file name to *playlist.xspf* (Your file can have any name but it is essential to save it as an .xspf file). Select “WebPage, HTML only” option at the bottom right of the window. Then click “Save”.

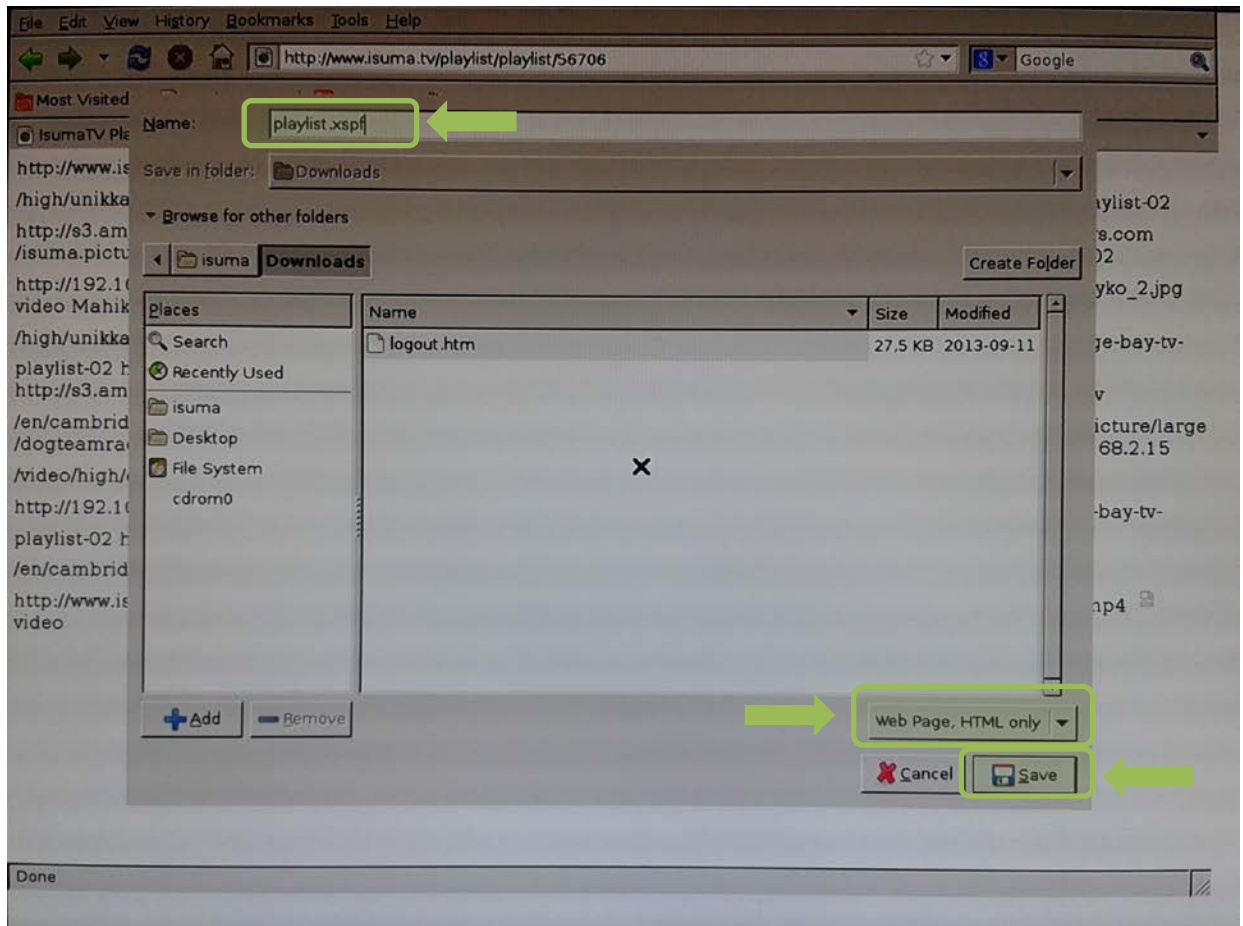

11. You will then return to the www.isuma.tv/playlist/playlist page.
Press the “Ctrl” and “Q” keys on the keyboard to quit this page.
The page will close and a VLC Player window will automatically pop up.
Click the *Play* button.
Then select “Add...”

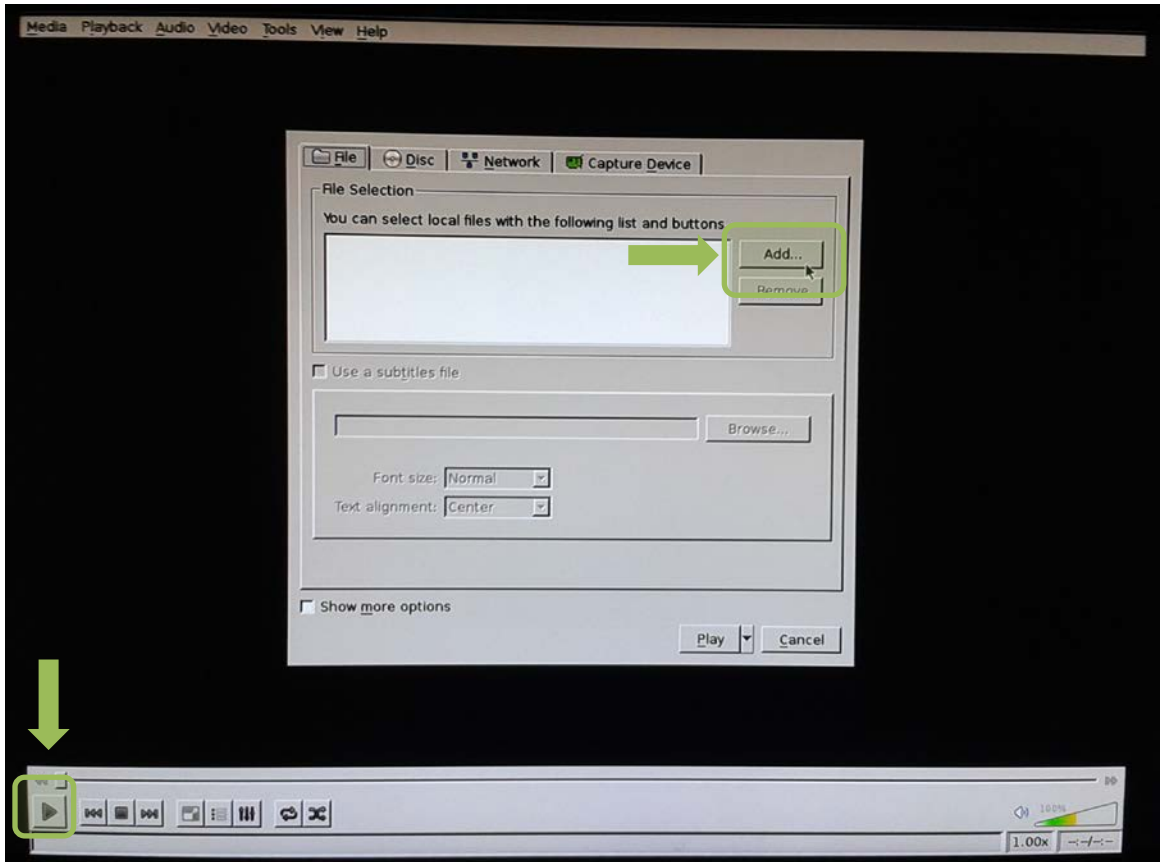

12. Select your playlist (playlist.xspf).
Click "Open" .

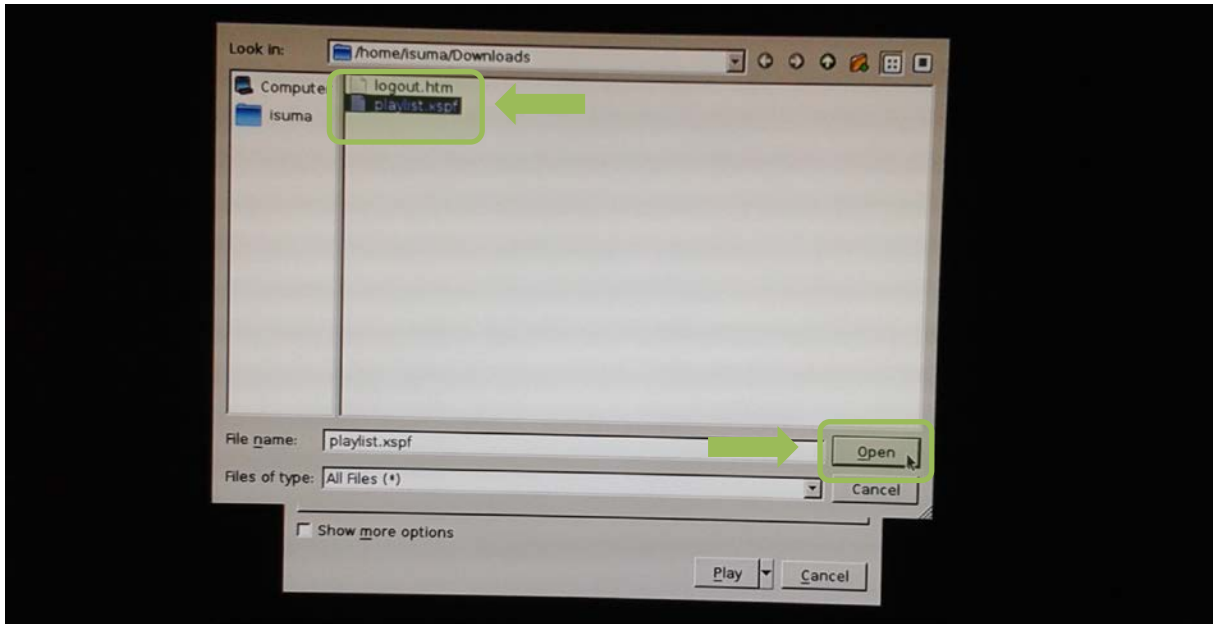

13. Click the *Loop* button and the *Full Screen* button on the VLC Player.
Then Click the *Play* button to begin playing the playlist.

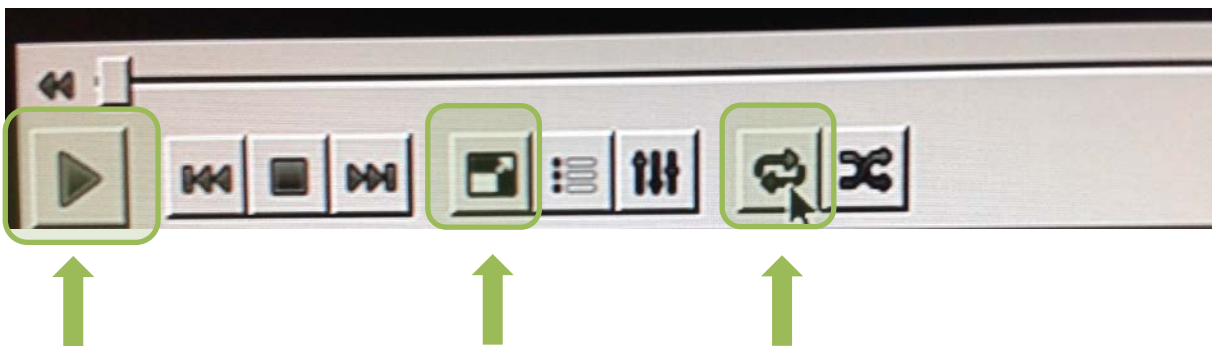

You are now done!

To stop the playlist:

1. Press the "Esc" (escape) key on the keyboard.
2. Under the "Media" menu at the top left of the Player, select "Quit".
3. The VLC Player will close and the web browser will reopen automatically on www.isuma.tv after a short delay.