

# How to upload to IsumaTV with an FTP program

If you want to upload many videos at the same time or a video over the 500 MB limite you can do so by using an FTP program.

This exemple uses the free [FileZilla](#) program but many other programs existe.

1. Go to your channel on IsumaTV and click on **Video** under the UPLOAD menu of your DASHBOARD.

2. Write down your unique FTP username that appears in the HELPFUL TIP bubble to the right of the video selection button.

3. You can exit the IsumaTV upload page and return to your channel.

4. Open your FTP service (in this example, FileZilla) and connect to the IsumaTV server by entering the following information where requested and then click on **Quickconnect**:

- Host: isuma.tv
- Username: the number taken from the IsumaTV upload page
- Password: your normal IsumaTV password
- Port: 21

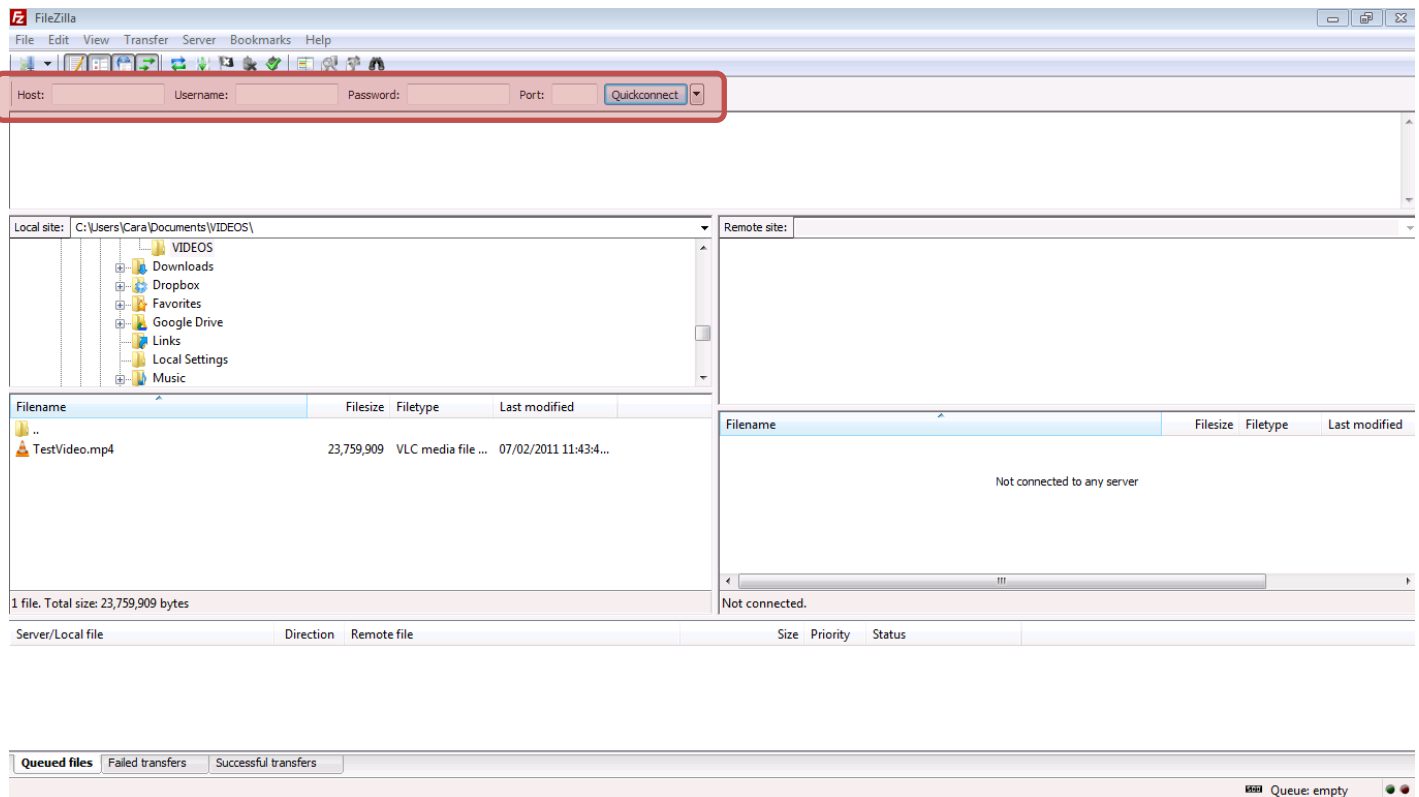

5. Once connected, find your video file on your computer (under Local site).

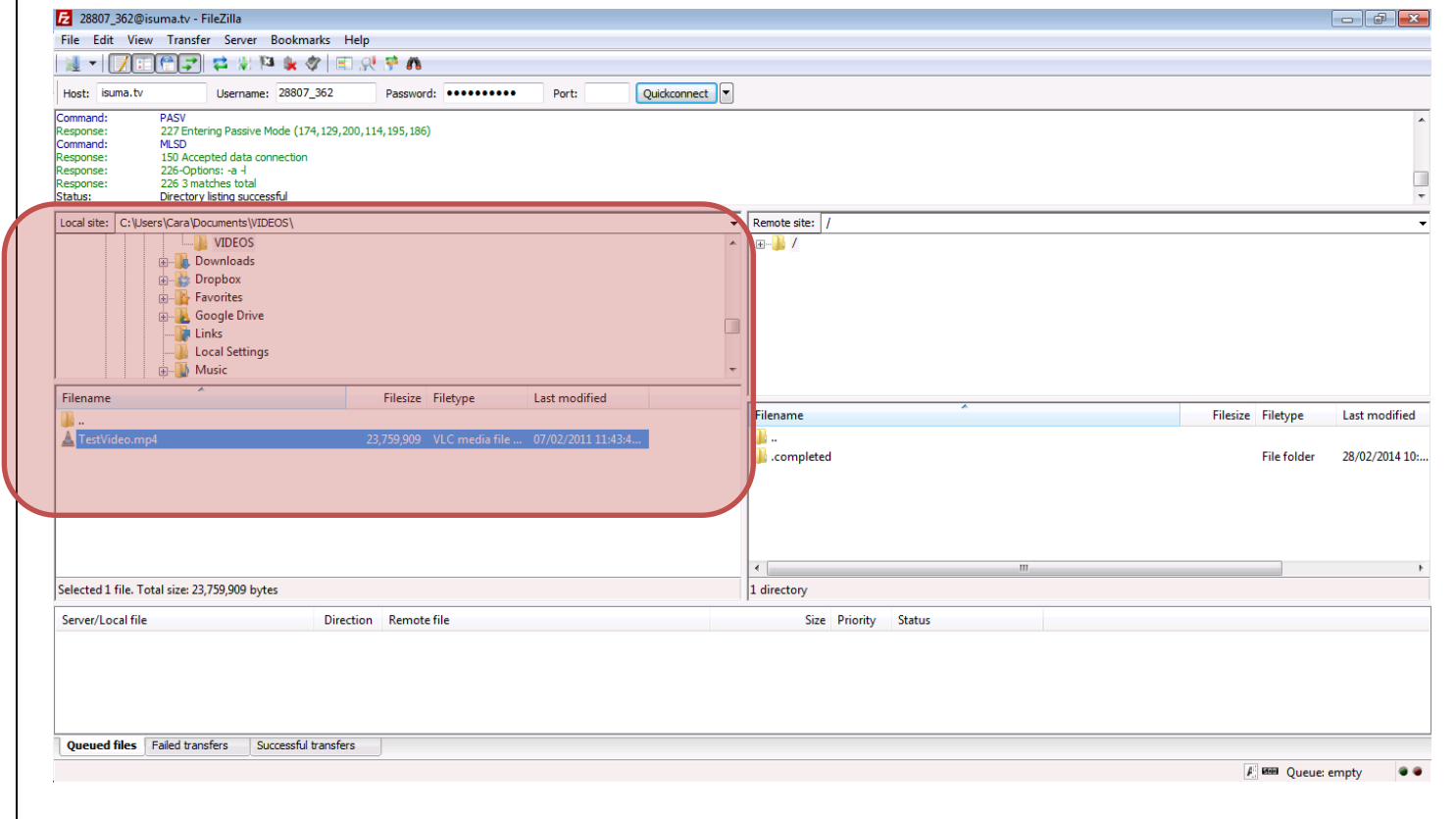

6. Right-click on your file and select **Upload**.

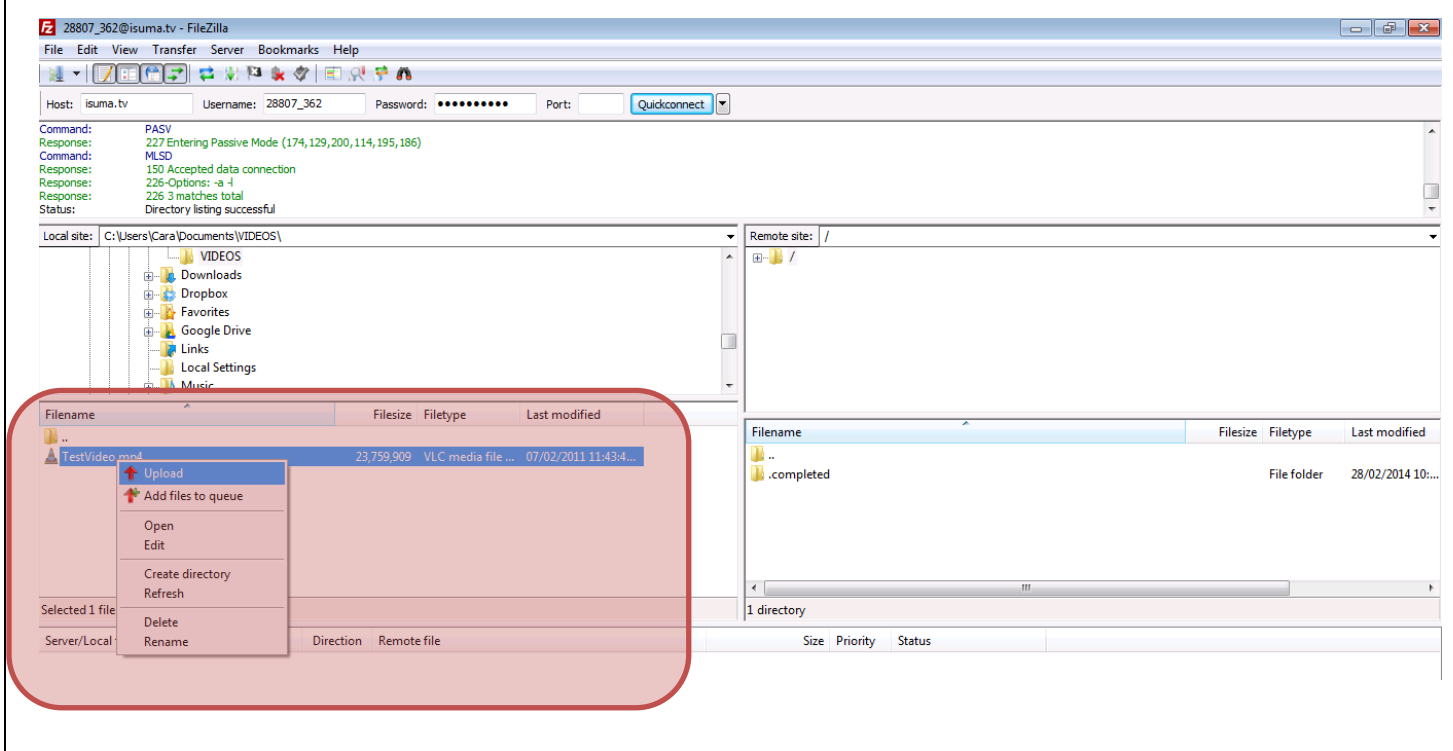

## 7. Your video will begin to upload to IsumaTV.

Server/Local file	Direction	Remote file	Size	Priority	Status
C:\Users\Cara\Documents\VIDEOS\TestV...	-->	/TestVideo.mp4	23,759,909	Normal	Transferring

Selected 1 file. Total size: 23,759,909 bytes

Queued files (1) | Failed transfers | Successful transfers

## 8. Once the upload is complete, your video file will disappear from the *Queued files* tab and appear under the *Successful transfers* tab.

Server/Local file	Direction	Remote file	Size	Priority	Time
C:\Users\Cara\Documents\VIDEOS\TestVideo.mp4	-->	/TestVideo.mp4	23,759,909	Normal	28/02/2014 10:57:51 AM

Selected 1 file. Total size: 23,759,909 bytes

Queued files | Failed transfers | **Successful transfers (1)**

9. Return to your IsumaTV Channel. Your video will now appear on your channel.

CHANNEL [Cara Di Staulo](#)

Now playing **TestVideo**

**HELPFUL TIP**

To customize this channel:  
Click "EDIT THIS CHANNEL" at the top of the dashboard.

**HELPFUL TIP**

To edit media uploads:  
Go to the media you want to change, then click "EDIT [media type]" at the top of the dashboard.

CHANNEL CREATED BY  
[Cara Di Staulo](#)  
20 September, 2011

**DASHBOARD**

[EDIT THIS CHANNEL](#)

**UPLOAD**

- Video
- Audio
- Images
- Text
- Event
- Announcement

Upload by email to this address:  
TEUfoc@upload.isuma.tv.  
The subject of the email will be the media title.

**NETWORKING**

- [SEND A MESSAGE](#) to members of this channel
- [INVITE PEOPLE](#) to join this channel
- [VIEW AND MANAGE](#) members of this channel
- [STOP BEING A MEMBER](#) of this channel

Media on this channel

TestVideo

Photos of Igloolik (Nunavut)

10. Select your video and then click on **EDIT THIS VIDEO** on your DASHBOARD.

Search :

All [Videos](#) [Channels](#) [Audio](#) [Images](#) [Text](#) [More](#)

HOME | v

[MY PROFILE](#) | [LOGOUT](#)

CHANNEL [Cara Di Staulo](#)

VIDEO **TestVideo**

UPLOADED BY  
[Cara Di Staulo](#)  
28 February, 2014

**DASHBOARD**

[EDIT THIS VIDEO](#)

**UPLOAD**

- Video
- Audio
- Images
- Text
- Event
- Announcement

Upload by email to this address:  
TEUfoc@upload.isuma.tv.

11. Now you can enter all the detailed information for your video, as you normally would: Title, Image thumbnail, Description as well as tag your video. Then click **Save**.

VIDEO  Upload your video

### Basic options

\* You must fill in these areas

<b>title*</b> <input type="text" value="TestVideo"/>	
<b>video</b> testvideo_0.mp4 22.66 MB video/mp4	<b>Video file to upload</b> <b>HELPFUL TIP</b> If you are uploading many videos, you may want to use an FTP program. Your FTP username is 28807_362 and your password is your normal IsumaTV password.
<b>image</b> <input type="button" value="Choose File"/> No file chosen Maximum file size: 500 MB Allowed extensions: jpg jpeg png gif	<b>Upload an image for your video's thumbnail.</b> <b>HELPFUL TIP</b> We use this small-sized image around the site.
<b>about</b>  FTP Video Upload.	<b>Provide information about your video</b> Examples: who made it, what it is about, etc.
<input type="text" value=""/> <input type="button" value="Input format"/>	
<b>keyword</b> <input type="text" value="FTP, Video, Upload"/> Example: human rights, children, Nunavut, Canada, etc.	Type in words separated by commas