ᐱᕈᖅᓴᐃᓂᐊᖅᑎᓪᓗᑕ ᐅᔾᔨᕈᓱᑦᑎᐊᕆᐊᖃᖅᑐᒍᑦ

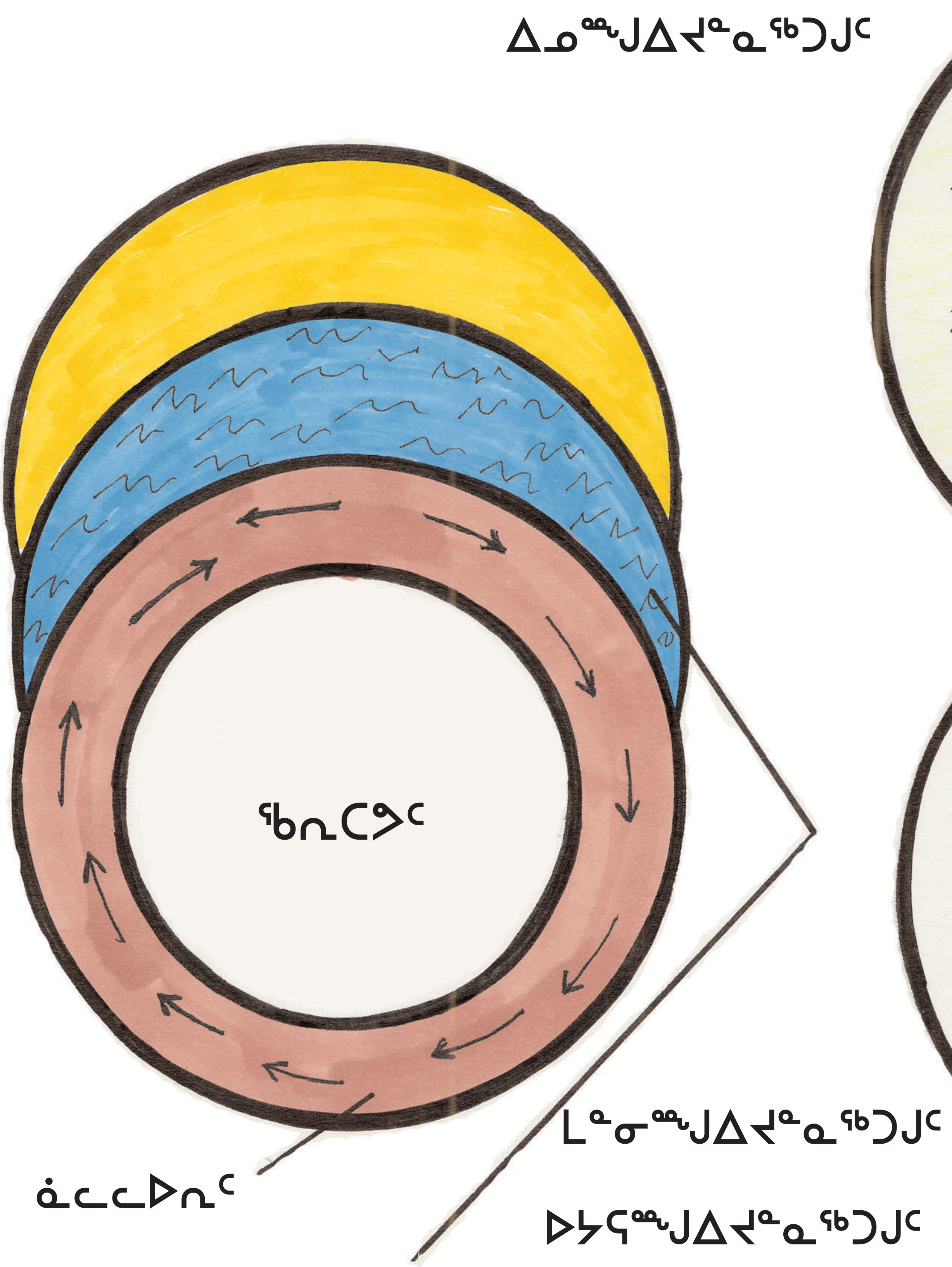

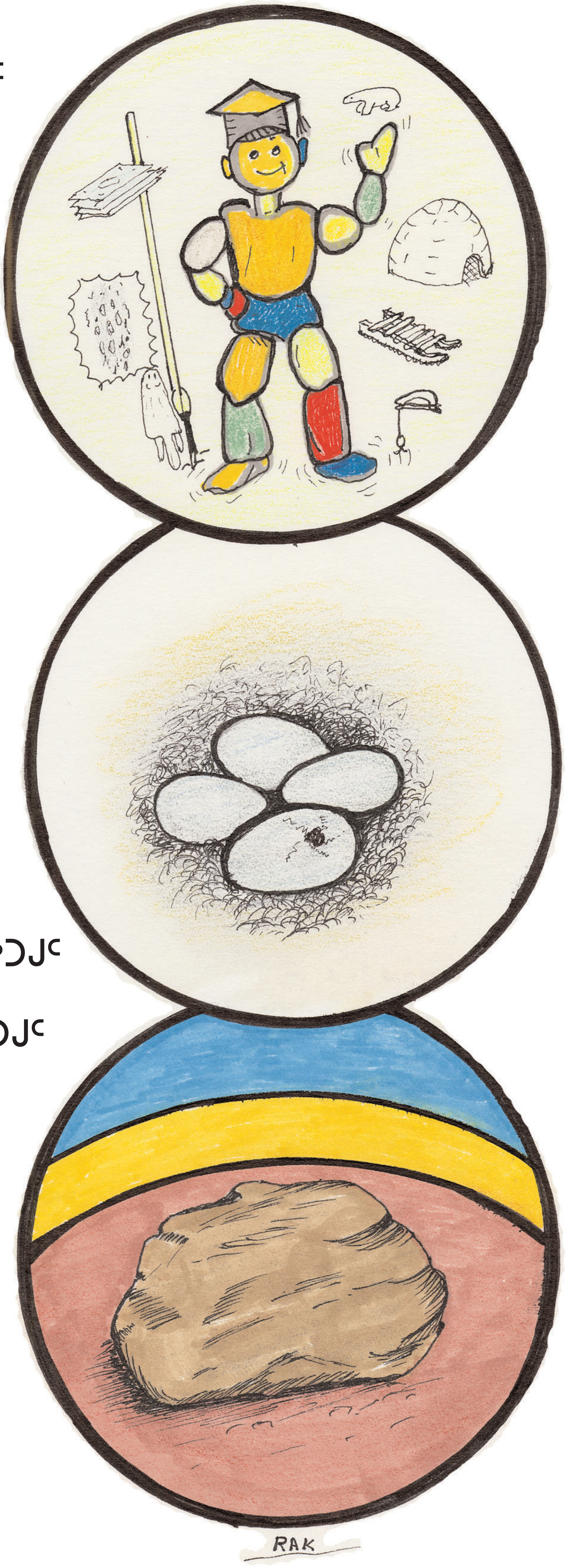

ᐊᓱᒎᖅ ᐅᖃᐅᑎᓚᐅᖅᑕᒋᑦ

ᓱᒨᕐᓂᐊᕈᑉᑕ ᓱᓇᒥᒃ ᐱᔾᔪᑎᖃᕐᒪᖔᑦᑕ ᑐᑭᓯᑎᑦᑎᑦᑎᐊᖃᑦᑕᕐᓗᑕ ᐊᒻᒪᓗ ᓱᐊᓚᐅᖄᕐᓗᒍ ᓇᒡᓕᒋᒐᖕᓂ ᑐᑭᓯᑏᓐᓇᖃᑦᑕᕐᓗᒍ.

ᐃᓛᓐᓂᒃᑯᓪᓗ ᕿᐊᓚᓕᓯᒪᑦᑕᕐᓂᐊᕐᒪ ᑎᒥᐊᓗ ᓈᒻᒪᑦᑎᐊᕈᓐᓃᖅᐸᑦ ᑕᖅᑲᓗᐊᓕᕈᓂᓘᓐᓃᑦ ᓂᕆᑦᑎᐊᖅᑕᙱᓗᐊᓕᕈᓂᓘᓐᓃᑦ ᑐᑭᓯᒋᐊᑦᑎᐊᕆᐊᖃᕋᑦᑕ ᓄᑕᕋᖅ ᐅᖃᖅᐸᖕᒋᒻᒪᑦ ᐃᒻᒥᓂᒃ ᑐᑭᓯᐊᖕᒋᒻᒪᑦ ᐅᕙᒍᑦ ᐊᓈᓇᐅᔪᒍᑦ ᑐᑭᓯᐊᔭᕆᐊᖃᕋᑦᑕ.

ᓱᑰᕆᐊᖃᖕᒋᑦᑐᒥᒃ ᓱᑰᓗᐊᖃᑦᑕᕋᑦᑕ ᐃᓚᐃᑎᒍᑦ ᑕᒪᓐᓇ ᓈᒻᒪᙱᓚᖅ ᐱᔮᕆᙱᑦᑐᓂᒡᓘᓐᓃᑦ ᓱᑰᓯᑲᐅᑎᐊᓗᒃᔪᑕ ᑕᒪᓐᓇ ᖃᐅᔨᒪᔭᐅᔭᕆᐊᖃᓕᕋᓗᐊᕐᒪᑦ ᐸᒥᖅᓴᐃᓂᖅ.